

**FACADE NORD-OUEST - 1:100**  
MURS ECOCOCON

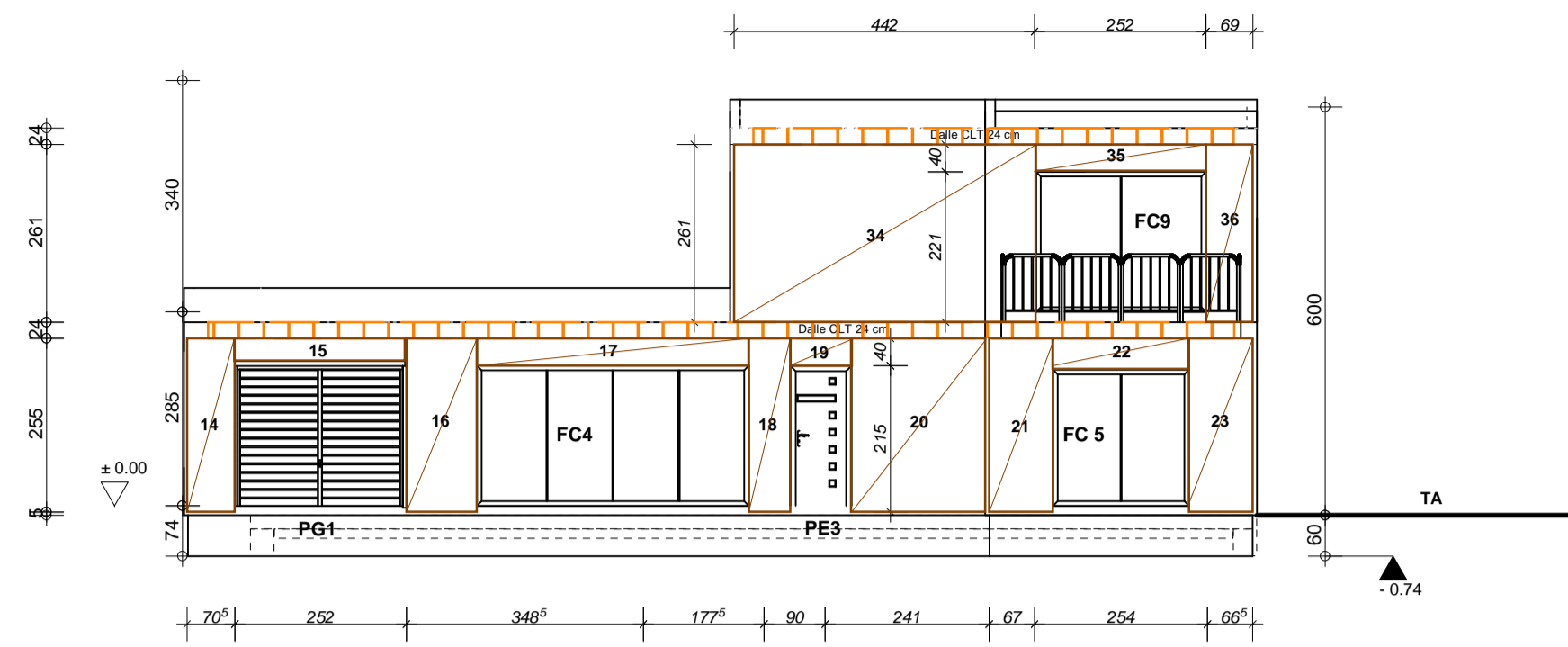

**FACADE SUD-EST - 1:100**  
MURS ECOCOCON

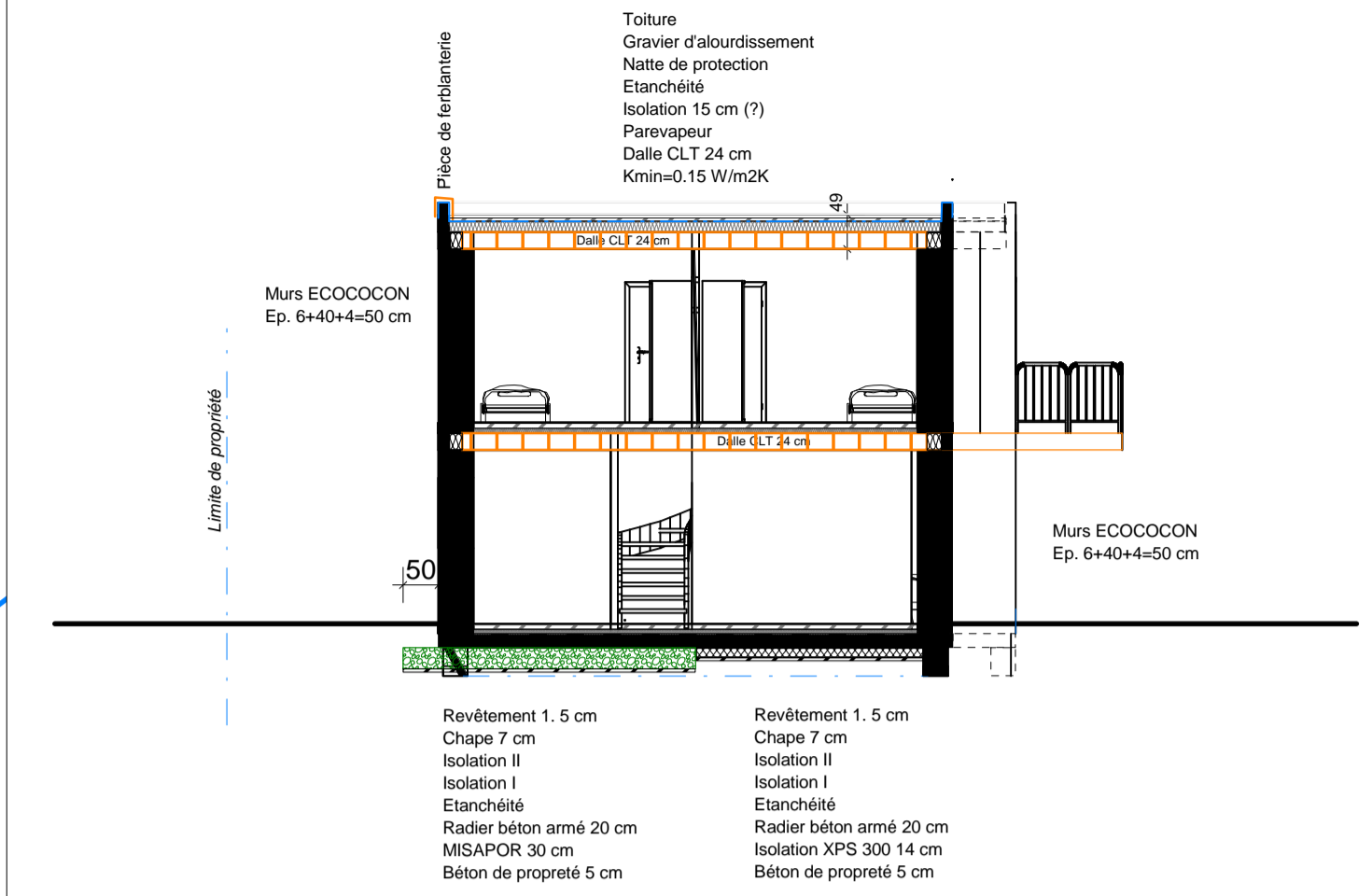

**COUPE A-A - 1:100**

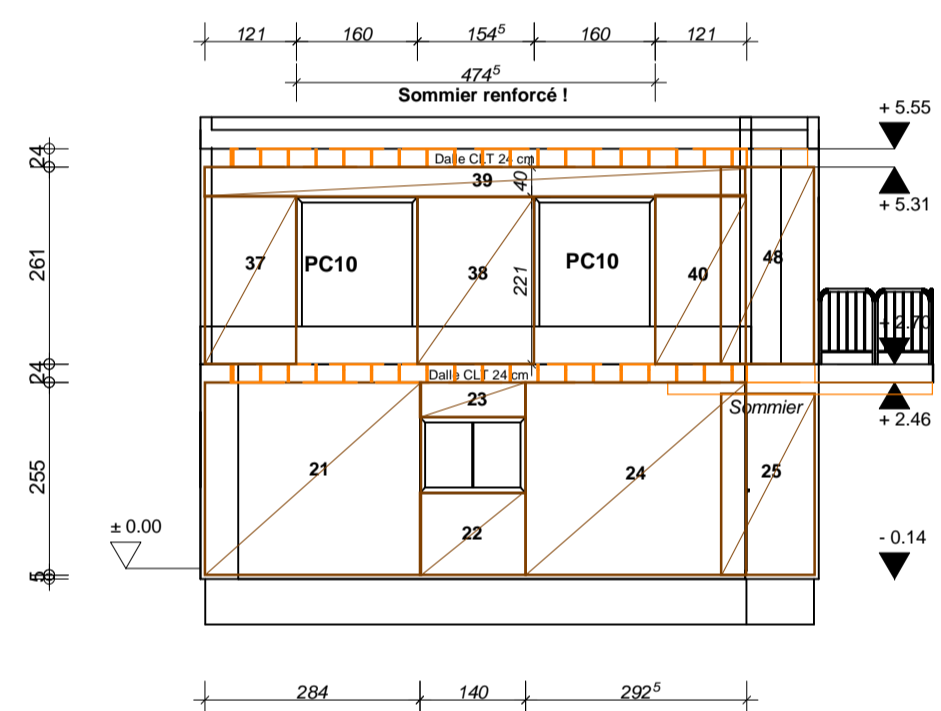

**FACADE SUD-OUEST - 1:100**  
MURS ECOCOCON

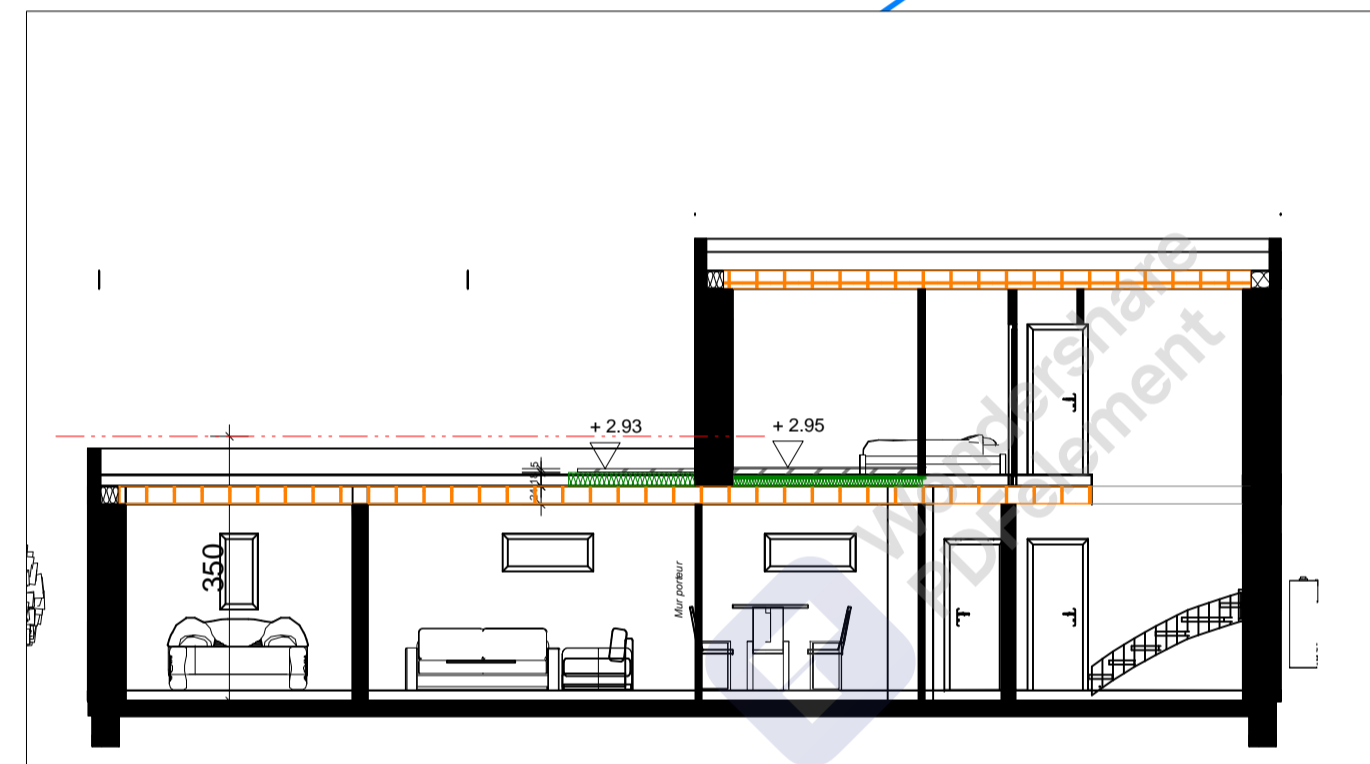

**DETAIL 1-1 - 1:100**

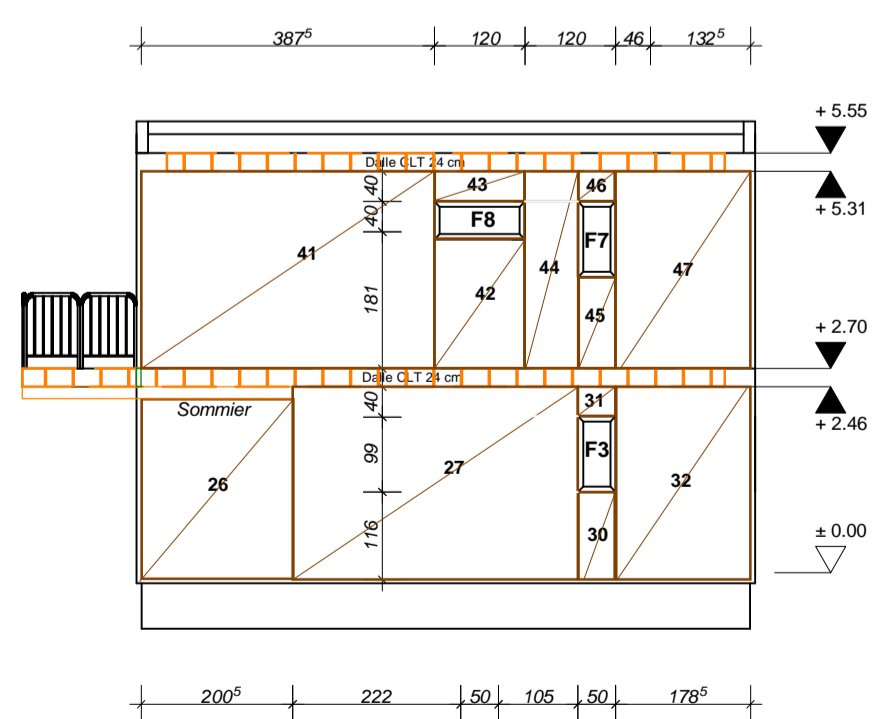

**FACADE NORD-EST - 1:100**  
MURS ECOCOCON

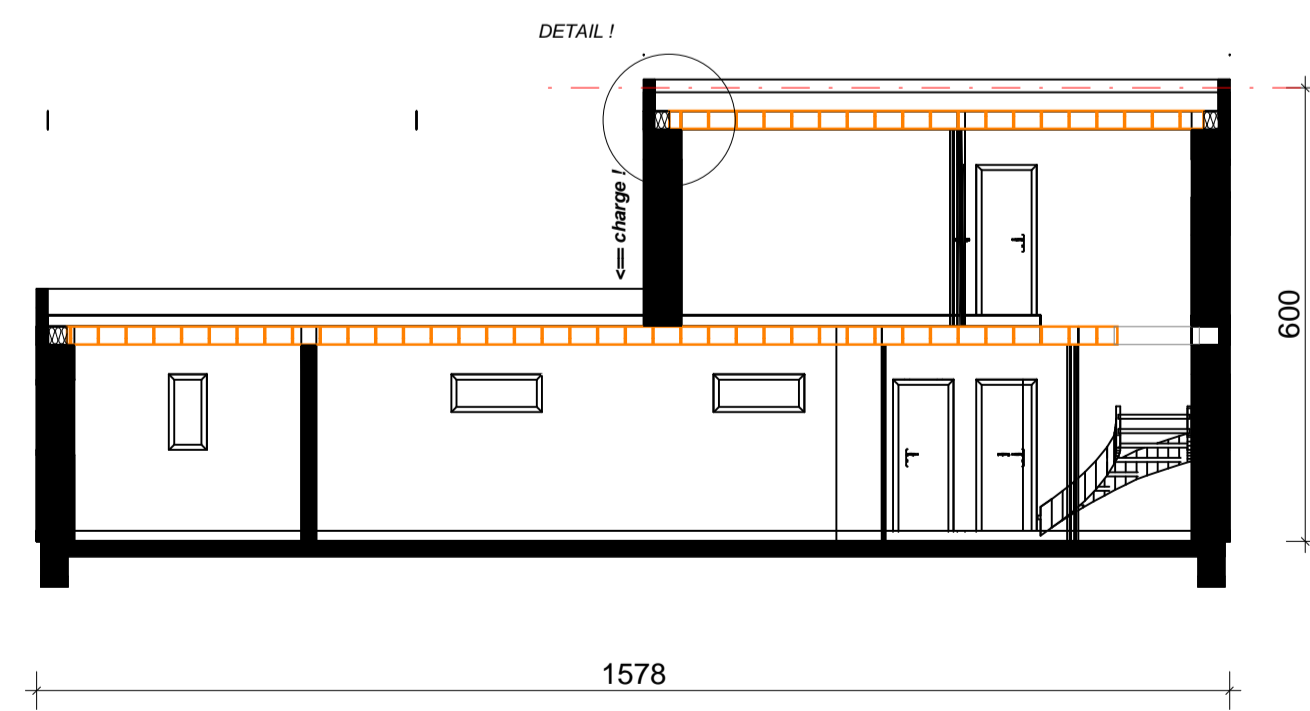

**COUPE C-C - 1:100**

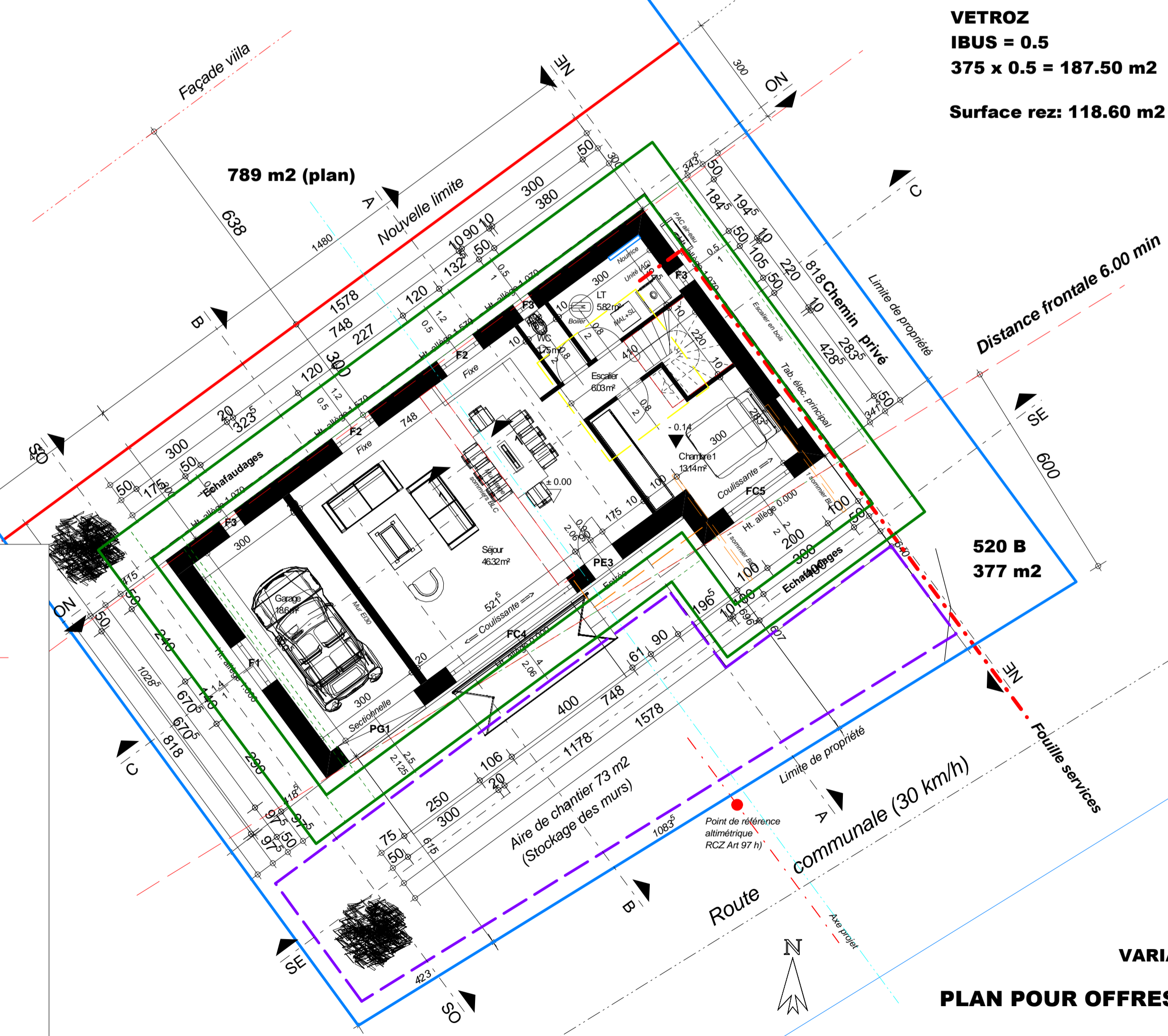

**VETROZ**  
IBUS = 0.5  
375 x 0.5 = 187.50 m2  
Surface rez: 118.60 m2

**VARIANTE 2b**  
**PLAN POUR OFFRES 1:100**

Maître d'œuvre: <b>IMMOCONCEPT-ARCHITECTURE, CH</b> Architecture et ingénierie ETS La Source 9 - 1950 Son - 079 466 61 78	
Maître d'ouvrage: Mme Dora EVEQUOZ	Echelle: 1 : 100 Date: 16.03.2021
Projet: VETROZ - VILLA FAMILIALE	
Rez-de-chaussée	
Note: 2021-101	

Mis à jour: 16.03.21

La propriété intellectuelle est réservée !